A high-altitude mountain peak, likely a snow-capped summit, is the central focus. The mountain's surface is rugged and covered in snow and ice, with some rocky outcrops visible. Above the peak, a thick, white, horizontal cloud layer or ice shelf stretches across the sky. The sky is a deep blue with some light clouds. The overall scene is dramatic and emphasizes the scale and beauty of high-altitude mountaineering.

Experiences of an amateur climber on high peaks

Jean-Claude Latombe

- 60's and 70's:
 - Nile from Alexandria to Uganda
 - Danakil desert, Ethiopia
 - Afghanistan, Morocco, Indonesia (Sulawesi)
- 1993: Shasta, Rainier
- 1994: Cotopaxi (5900m), Cayambe (5800m), Tungurahua (5100m), Rucu Pichincha
- 1995: Pequeno Alpamayo (5600m), Eslovenia (5300m), Pyramida Blanca (5400m), Huayna Potosi (6088m), Illimani (6460m)
- 1996: Alpamayo (5947m), Huascarán (6768m), Lobuche East (6000m), **Ama Dablam** (6850m)
- 1997: Attempts on Yerupaja (6617m) and Salkantay (6271)
- 1998: Attempt in Khan Tengri (7000m)
- 2000: **Mustagh Ata** (7546m)
- 2001: Aconcagua (6962m), attempts on **Makalu** (8462m) and **Cho Oyu** (8201m)
- 2002: Attempt on Cho Oyu (8201m)
- 2003: Cordillera Huayhuash
- 2004 & 2005: Tajikistan and Kyrgyzstan
- 2006: Kyajo Ri (6186m)





Amadablam (6850m)

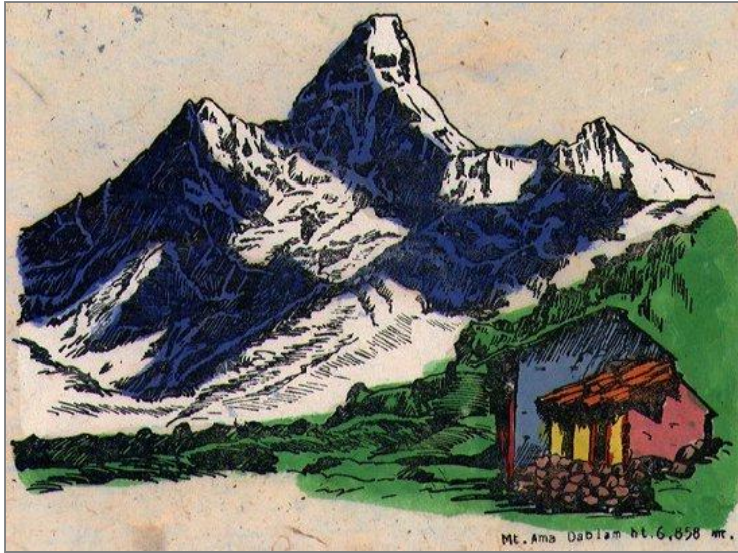





Lobuche (6020m)



Lobuche (6020m)



Lobuche (6020m)





Above Camp 1



Camp 2

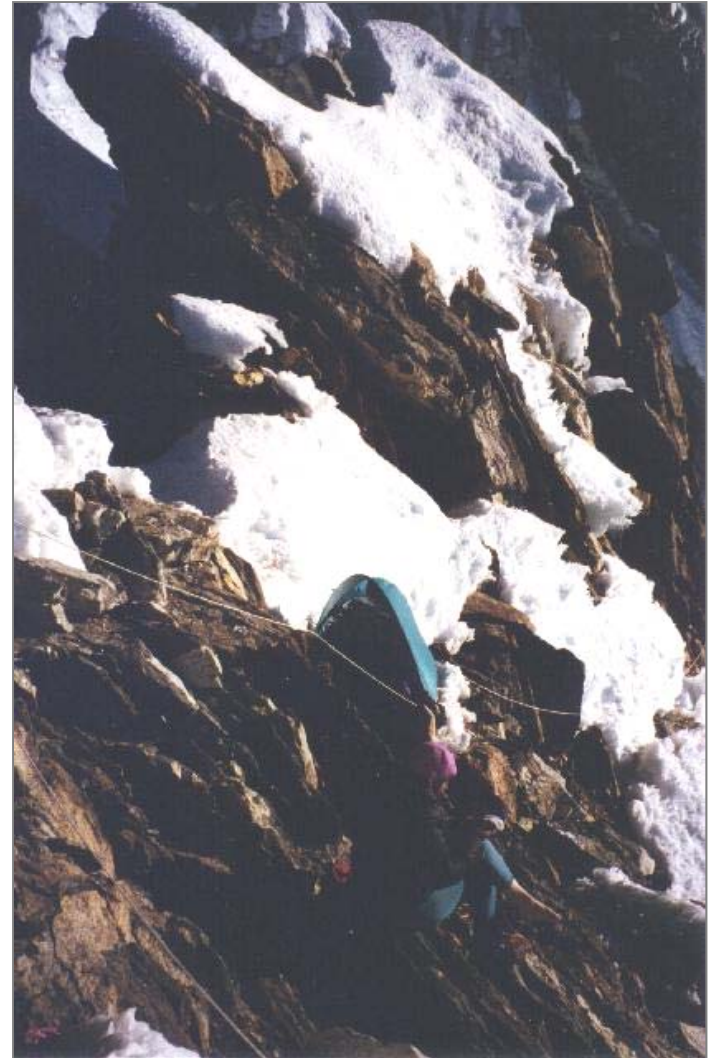

From Camp 2 to Camp 3





Amadablam Summit



Muztagh Ata (7546m, 25000ft)

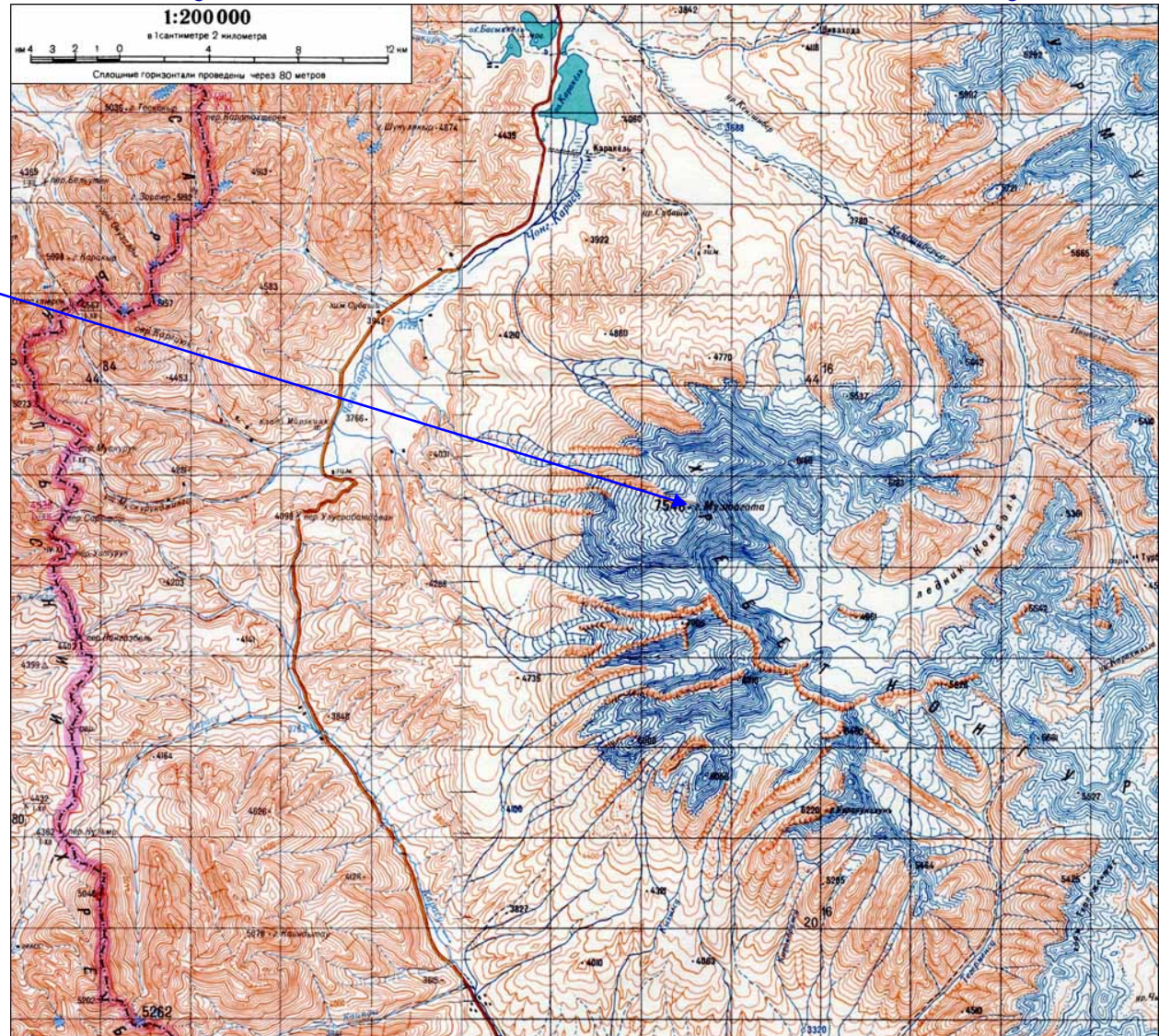





Muztagh Ata

from Tajikistan

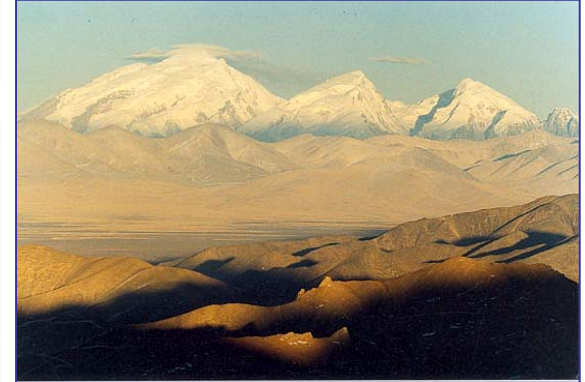

Muztagh Ata (7546m, 25000ft)

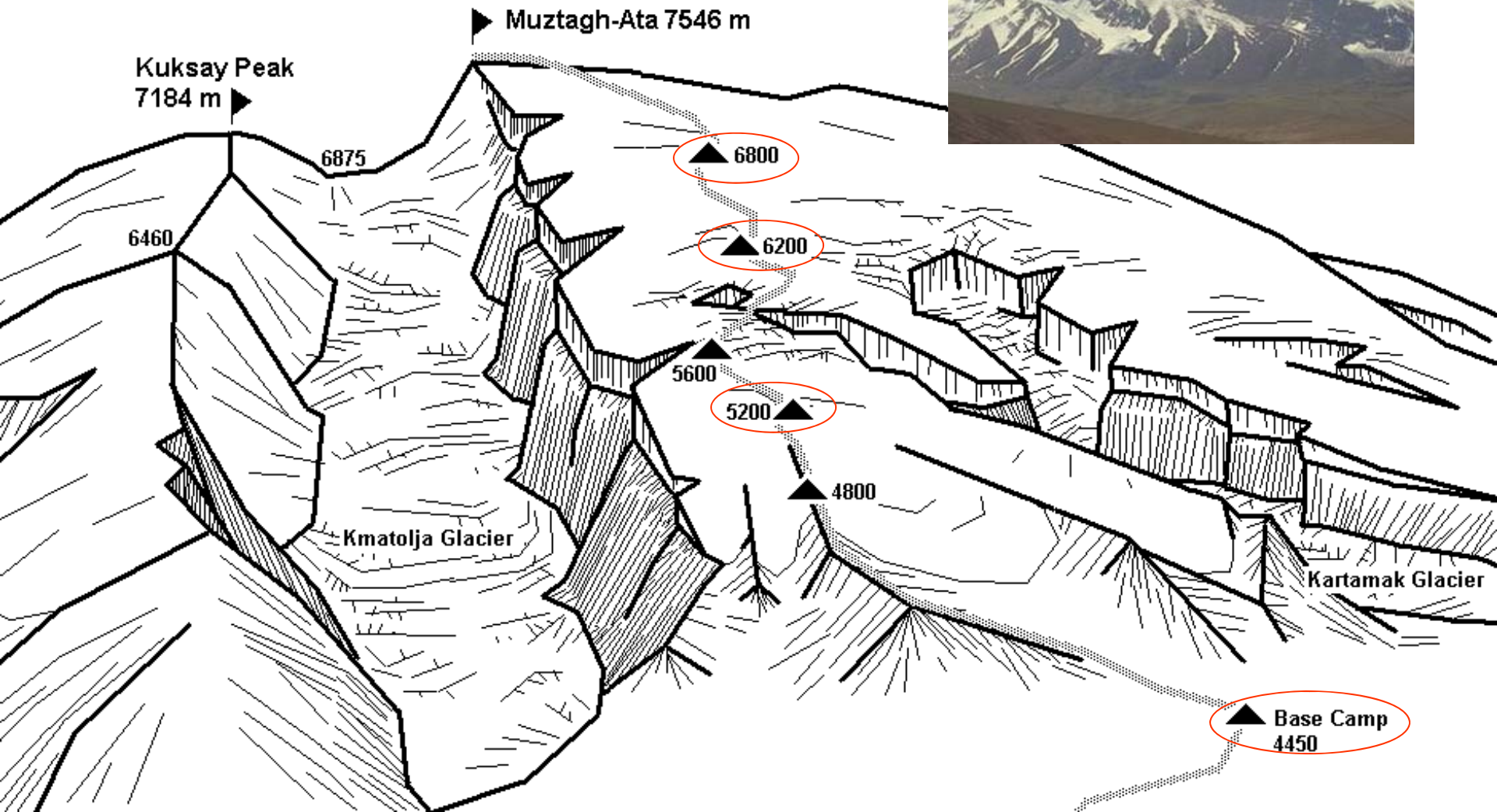

Climbing Schedule

- 1 night at 2400m (Karimabad)
- 1 night at 3200m (Ultrar BC)
- 1 night at 2700m (Gulmit)
- 1 night at 3600m (trek above Gulmit)
- 2 nights at 4050m (trek above Gulmit)
- 1 night at 3100m (Sost)
- 1 night at 3200m (Tashkurgan)
- 3 nights at 4400m (Muztagh Ata BC)
- 5 nights at 5200m (Camp 1)
- 3 nights at 6200m (Camp 2)
- 1 night at 6800m (Camp 3)

--







Pakistan

Afghanistan

Tajikistan







Makalu (8500m)

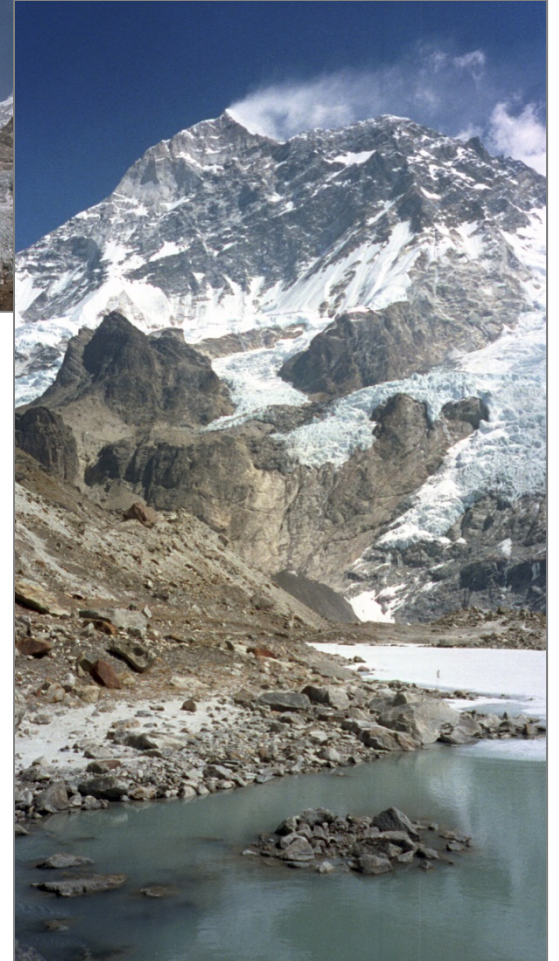

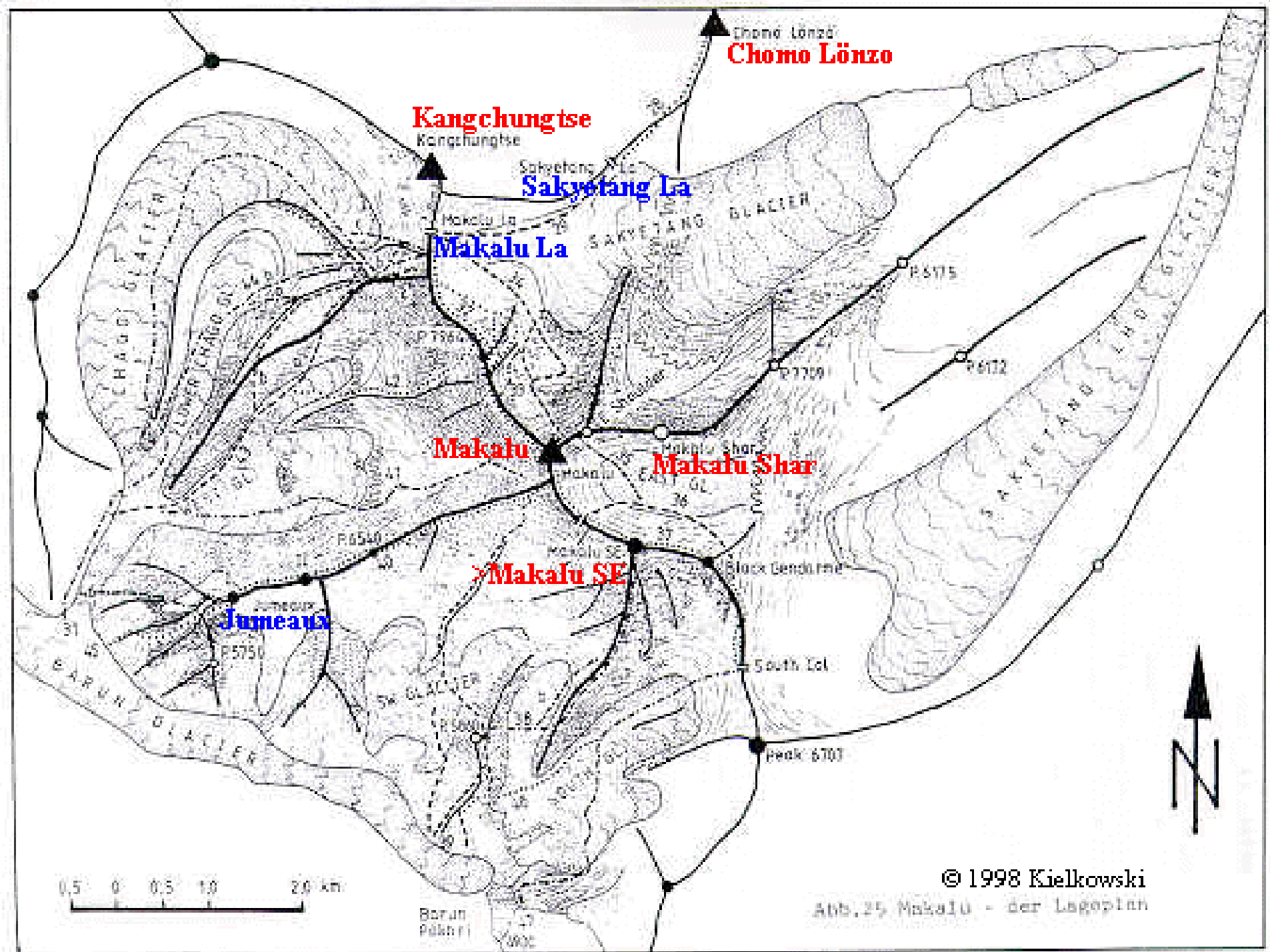





Shipton Pass





Base Camp





From BC to Camp 1



Headwall below Camp 1



Camp 1



Above Camp 1



Lhotse

Everest

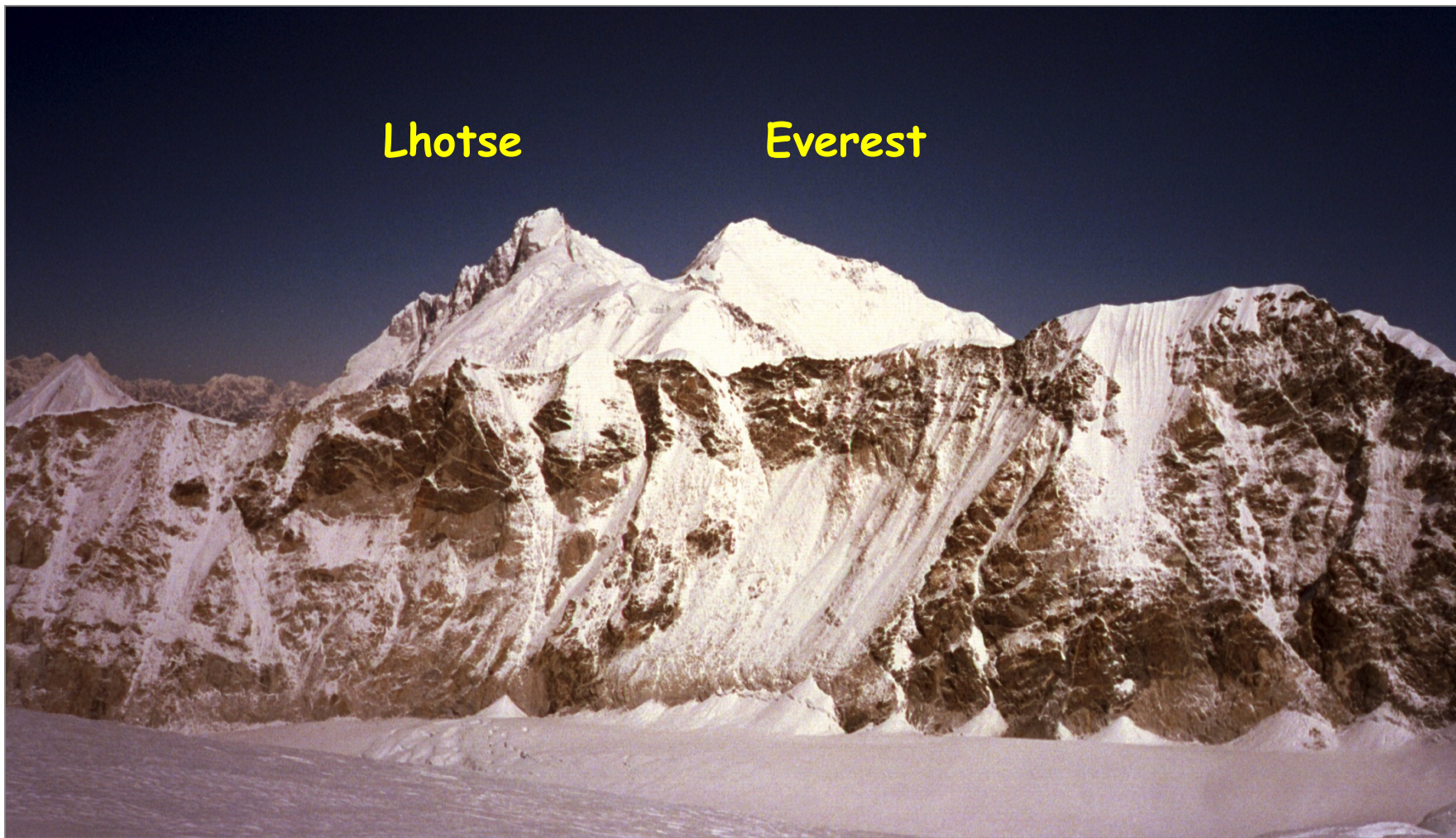

Camp 2



Above Camp 2



Cho-Oyu (8201m)









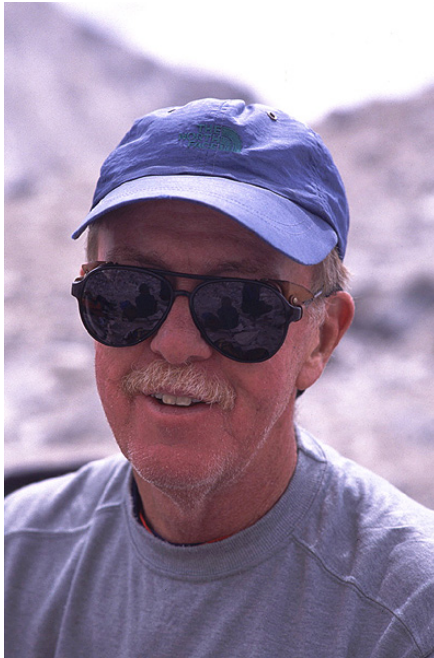











旅游团人员名单
LIST OF TOURISTS GROUP

序号 NO.	姓名 NAME IN FULL	性别 SEX	出生年月日 DATE OF BIRTH	职业 PROFESSION OR OCCUPATION	国籍 NATIONALITY	护照号码 PASSPORT NO.
01	Hamilton Richard Edward	M	28.02.61	Employee	U.S.A	074171769
02	Helm Mark Nicholas	M	12.09.56	Employee	U.S.A	203628205
03	Latonbe Jean Claude	M	16.05.47	Employee	U.S.A	055864782
04	Cosley Kathleen Joyce	F	26.03.57	Employee	U.S.A	150055121
05	Koceri Elizabeth Alexandra	F	17.04.56	Employee	U.S.A	075174651
06	Lathan Andrew William	M	08.04.44	Employee	U.S.A	156969784
07	Christ Gary Francis	M	22.03.50	Employee	U.S.A	053902117
08	Houston Mark Emanuel	M	16.09.56	Tour Leader	U.S.A	151505382

签证机关 210/01 号团体签证 准予 2001-08-08 (8) 人
GROUP VISA PERMIT 210/01 号团体签证 准予 2001-08-08 PERSONS
19 年 9 月 4 日至 20 年 10 月 20 日 在中华人民共和国旅行, 壹次有效。
FROM Y M D TO Y M D TRAVELING IN CHINA ONE TIME VALID
签发日期 2001-09-03 签证 马国祥
DATE OF ISSUE SIGNATURE

Zhangmu



Nyalam





Tingri



Tingri



Tingri



Tingri

























































What's Next?



Kyajjo Ri (6186m)



